

Context-Aware Clustering

Paper ID: 807

Simulation Result

Spatial Space

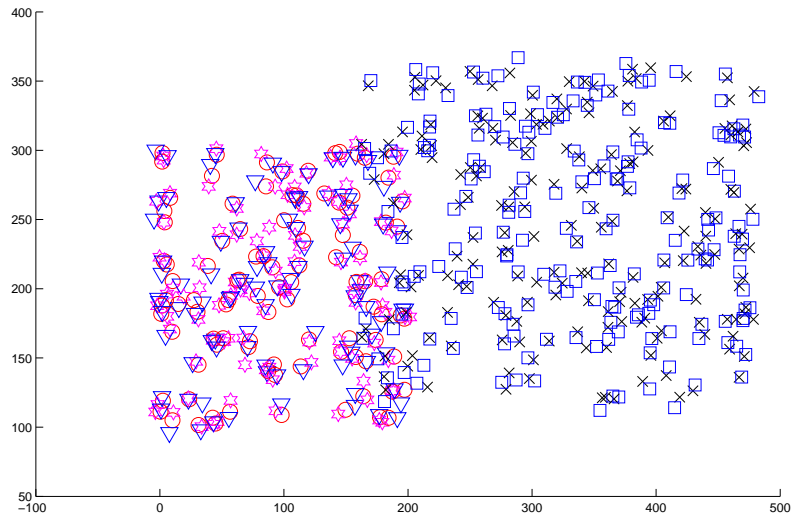

Feature Space

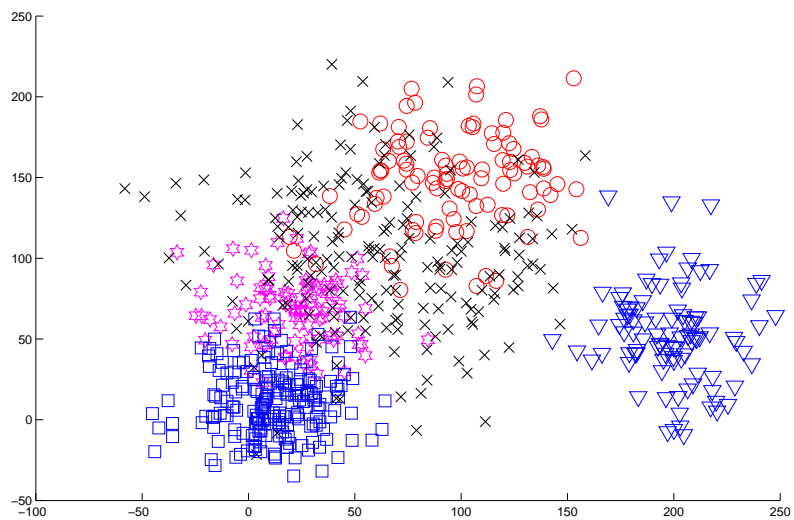

k-means clustering (error rate = 0.25)

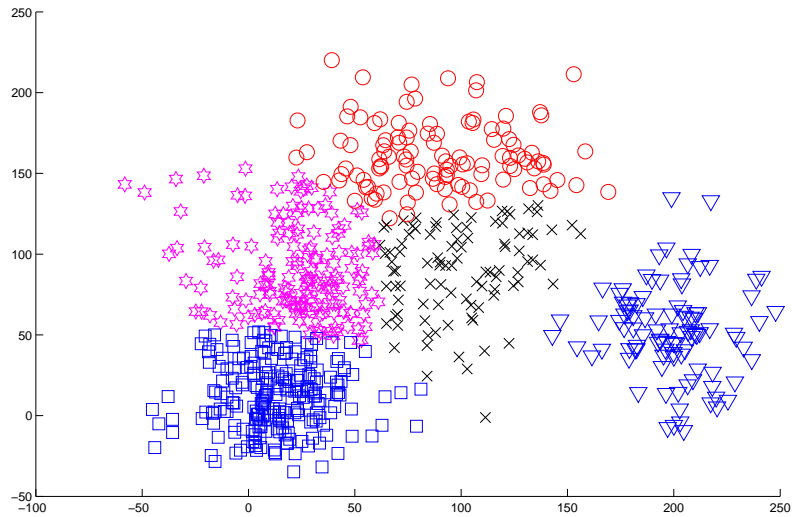

Our method (error rate = 0.12)

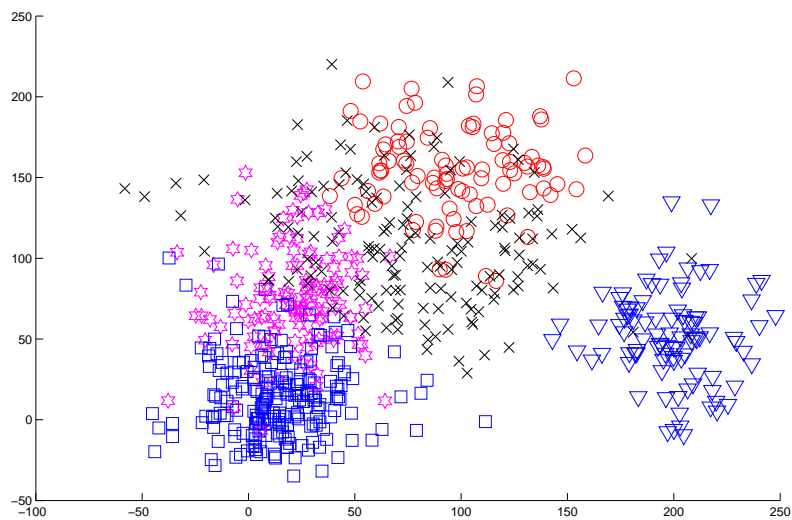

Input Image



Visual Phrase 1

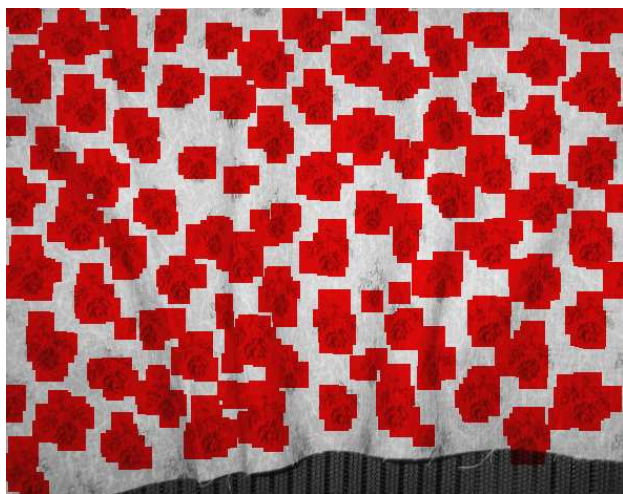

Visual Phrase 2

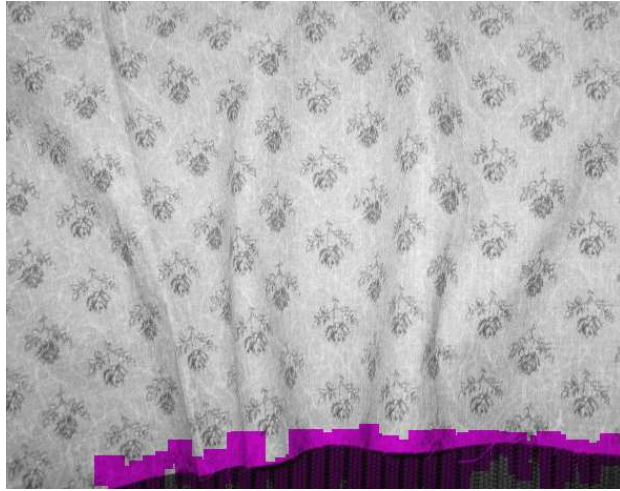

Comparison Results

***k*-means clustering**

Visual Word 1

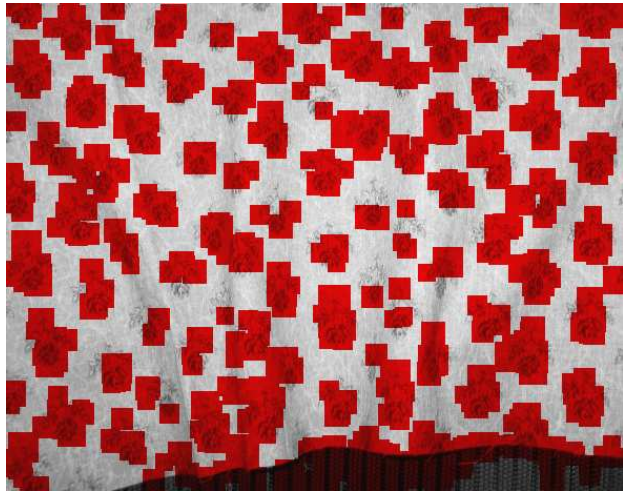

Visual Word 2

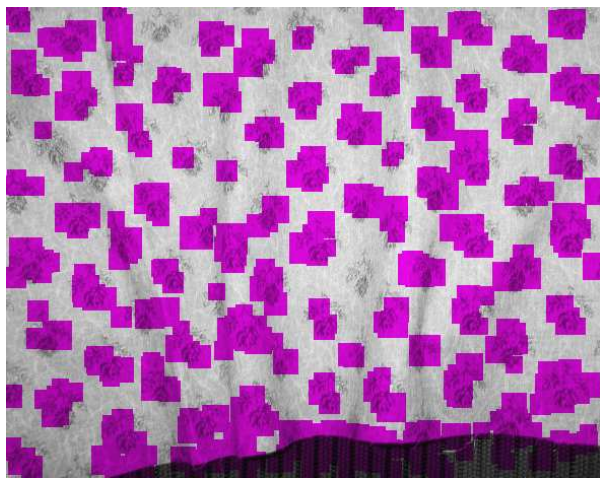

Input Image



Visual Phrase 1

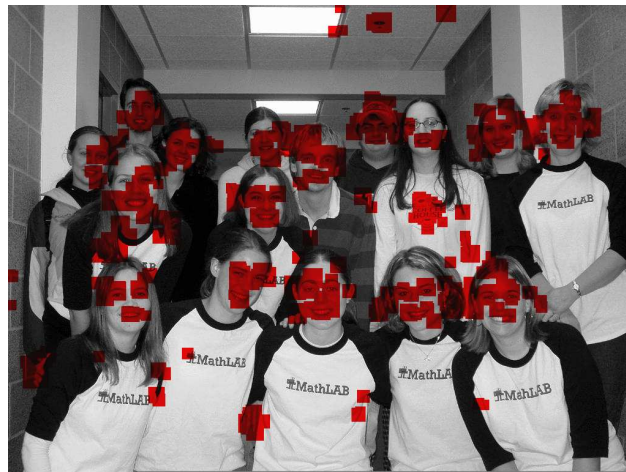

Visual Phrase 2



Visual Phrase 3



More Results

All features (SIFT points) are extracted from gray-level images

*Parameter used: $K=10$; $M1=2$
 λ and M varied*

Input Image

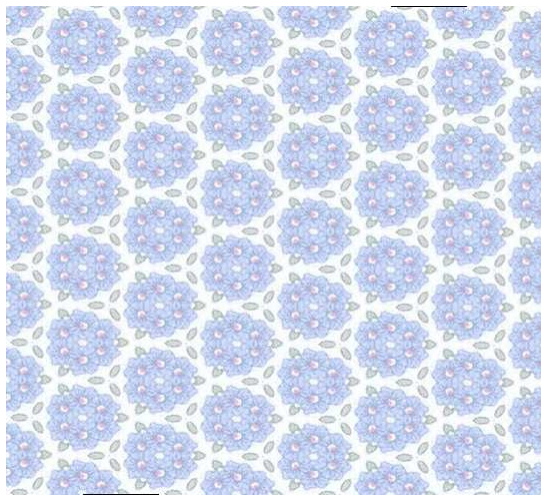

Visual Phrase 1

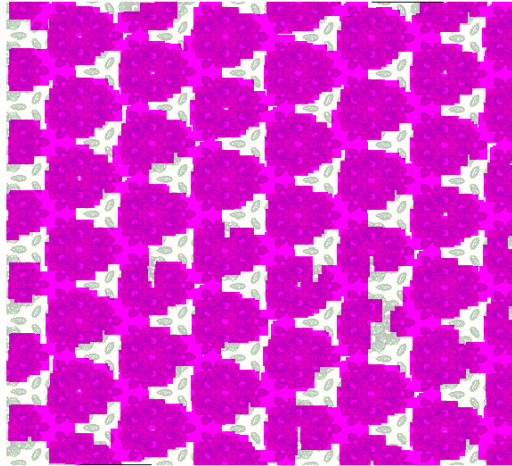

Visual Phrase 2

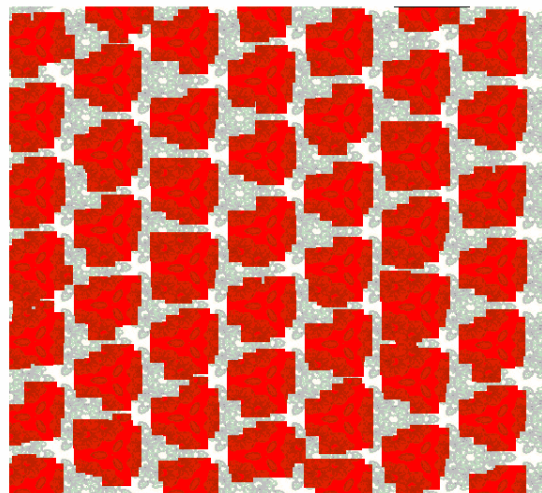

Input Image



Visual Phrase 1



Visual Phrase 2



Input Image



Visual Phrase 1



Visual Phrase 2

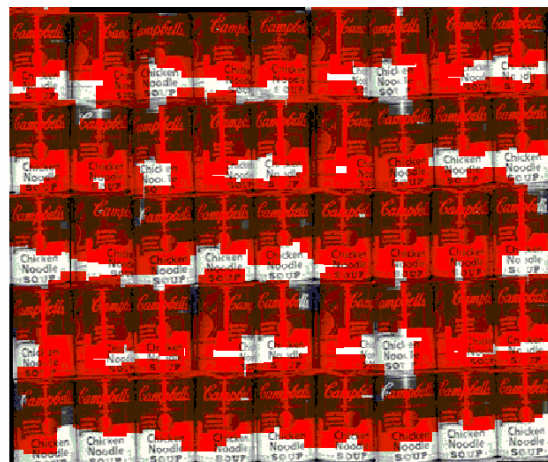

Input Image



Visual Phrase 1

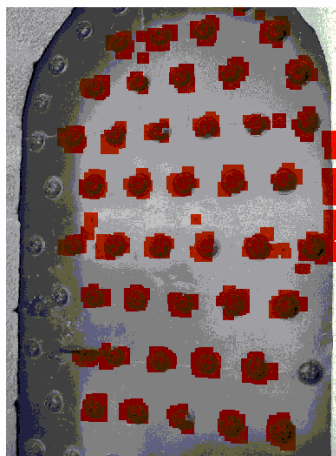

Visual Phrase 2

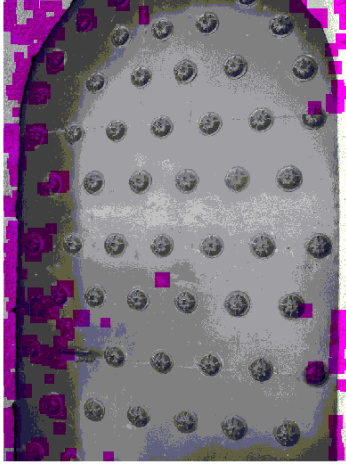

Input Image



Visual Phrase 1

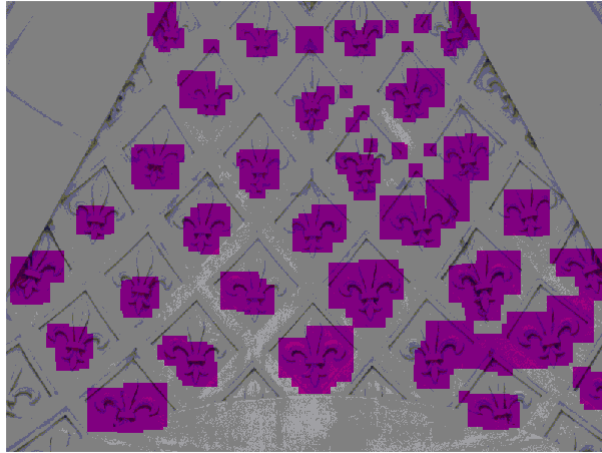

Visual Phrase 2

